

Richard Glen Worden

[Link to Report](#)

Report Created

May 04, 2024

truthfinder.com/dashboard

Disclaimer

TruthFinder IS NOT A CONSUMER REPORTING AGENCY ("CRA") FOR PURPOSES OF THE FAIR CREDIT REPORTING ACT ("FCRA"), 15 USC §§ 1681 et seq. AS SUCH, THE ADDITIONAL PROTECTIONS AFFORDED TO CONSUMERS, AND OBLIGATIONS PLACED UPON CONSUMER REPORTING AGENCIES, ARE NOT CONTEMPLATED BY, NOR CONTAINED WITHIN, THESE TERMS.

You may not use any information obtained from this report in connection with determining a prospective candidate's suitability for:

- Health insurance or any other insurance
- Credit and/or loans
- Employment
- Education, scholarships or fellowships
- Housing or other accommodations
- Benefits, privileges or services provided by any business establishment.

The information provided by this report has not been collected in whole or in part for the purpose of furnishing consumer reports, as defined in the FCRA. Accordingly, you understand and agree that you will not use any of the information you obtain from this report as a factor in: (a) establishing an individual's eligibility for personal credit, loans, insurance or assessing risks associated with existing consumer credit obligations; (b) evaluating an individual for employment, promotion, reassignment or retention (including employment of household workers such as babysitters, cleaning personnel, nannies, contractors, and other individuals); (c) evaluating an individual for educational opportunities, scholarships or fellowships; (d) evaluating an individual's eligibility for a license or other benefit granted by a government agency or (e) any other product, service or transaction in connection with which a consumer report may be used under the FCRA or any similar state statute, including, without limitation, apartment rental, check-cashing, or the opening of a deposit or transaction account. You also agree that you shall not use any of the information you receive through this report to take any "adverse action," as that term is defined in the FCRA; you have appropriate knowledge of the FCRA; and, if necessary, you will consult with an attorney to ensure compliance with these Terms.

Personal Information

This section contains known aliases, birth information, and potential imposters gleaned from public records.

First Name Middle Name Last Name
Richard Glen Worden

Birth Information

Age Born
66 Jan 1958

Known Aliases

Richard A Worden

Possible Relatives

Name	Age	Born
Sandra Sue Worden	72 (approx)	Jan 1, 1952 - Dec 31, 1952
Amanda Pauline Worden	34 (approx)	Jan 1, 1990 - Dec 31, 1990
Patricia Worden Serrine	93	Sep 1930
Heather Elaine Worden	33 (approx)	Jan 1, 1991 - Dec 31, 1991
William Glen Worden	73 (deceased 2000)	Aug 1927

Possible Associates

Edgar William Serrine, 93 years old (approximate)

James Edward Hayward, 64 years old (approximate)

Margaret Ann Renck, 77 years old (approximate)

Gavin Charles McCreadie

George Jeffrey Arnst, 71 years old (approximate)

Social Security Information

SSN Issued	1973-1974
Issued Location	MICHIGAN

Contact Information

This section contains phone numbers, previous phone number and email addresses associated with Richard Glen Worden.

Possible Phone Numbers

(989) 839-4794

Phone Carrier	Line Type	Carrier Location	Prepaid	Connected
Ameritech Michigan (at&t Michigan)	Landline	Midland-Main, MI 48640	No	No

Possible Emails

Email	Type
-------	------

musismomsandy@charter.net

Location Information

This section includes all of the locations related to this person. Locations listed may include current residence, past residences, and places of work.

3120 Noeske St, Midland, MI 48640-6317

Dates Seen At Address May 1, 2006 - May 3, 2024	Subdivision Midland Manor	Classification Residential	Address Type Street Address Contains a Valid Primary Number Range
Is Deliverable Yes	Is Receiving Mail Yes	Phone Numbers	

1201 Glendale St, Midland, MI 48642-5105

Dates Seen At Address Jun 1, 1986 - Sep 26, 2007	Subdivision Eastmoor Park	Classification Residential	Address Type Street Address Contains a Valid Primary Number Range
Is Deliverable Yes	Is Receiving Mail Yes		

117 Comanche Trl, Carrollton, KY 41008-9628

Dates Seen At Address May 1, 1988 - Jan 23, 2003	Subdivision Indian Hills	Classification Residential	Address Type Street Address Contains a Valid Primary Number Range
Is Deliverable Yes	Is Receiving Mail Yes		

Criminal & Traffic Records

DISCLAIMER: The criminal & traffic record information contained in our reports may not be 100% accurate or complete. This is because the information is pulled from records maintained by government agencies and the information contained in those records may not be 100% accurate or complete. Please use this information as a starting point for your own due diligence and investigation. Please be advised that records matching your alias(es) may also be included.

Our extensive public records search did not uncover arrest, criminal, or traffic records information for Richard Glen Worden.

How did we search for Richard Glen Worden's data?

We scanned for Richard Glen Worden's name among hundreds of millions of records from local, state, and federal databases in all 50 states.

Why didn't anything show up?

1. Some counties and states don't disclose certain information about criminal, arrest, and traffic records.
2. Richard Glen Worden might not have a criminal, arrest, or traffic record!
3. Richard Glen Worden's record is still being processed in their county.

Sex Offender Information

This section displays the names, locations, and offenses of individuals charged with sex crimes living in close proximity to the locations associated with the subject of this report. Individuals listed below may have been charged with sex crimes as indicated. We make no representation as to the current status of these individuals. Some individuals listed below may no longer be required to register or report to state sex offender registries.

Nearby

3120 Noeske St, Midland, MI 48640-6317



Robert Renault Stuckmann, 73

Location Details
306 Walter Ct Apt 11, Midland, MI 48642-5976

Charge/Offense

750.520b1a - criminal sexual conduct 1st degree (person under 13).



Sean Curtis Cramton, 24

Location Details
702 E Haley St, Midland, MI 48640-5682

Charge/Offense

750.520d1a - criminal sexual conduct 3rd degree (person 13-15).



Gregory Joseph Harmon, 41

Location Details
2514 Bay City Rd Apt 13, Midland, MI 48642-5962

Charge/Offense

21-45-1116 - rape in the second degree.



Morgan Lloyd Richmond, 64

Location Details
328 Walter Ct, Midland, MI 48642-5917

Charge/Offense

750.520d - criminal sexual conduct - third degree (multiple variables).



Michael Charles Maier, 64

Location Details
316 Walter Ct, Midland, MI 48642-5917

Offense Code

MI1993209



Jesse James Mercer, 43

Location Details
Last Reported Address - Out Of State, Midland, MI 48640

Charge/Offense

Lewd or lascivious molestation victim 12-15 years old offender 18 or older; f.s. 800.04(5)(c)(2) (principal).

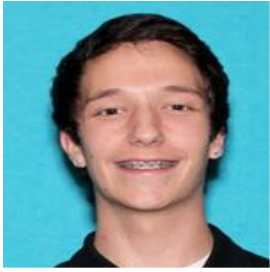

Alexander Bryce Rhoads, 26

Location Details
113 E Hines St Apt 5, Midland, MI 48640-5331

Charge/Offense

750.520c1a - criminal sexual conduct 2nd degree (person under 13).



Paul Douglas Miller, 53

Location Details
300 Leonard Ln, Midland, MI 48640-3402

Charge/Offense

750.520b1b - criminal sexual conduct 1st degree (relationship).



Orson Harold Wolfe, 66

Location Details
316 Walter Ct, Midland, MI 48642-5917

Charge/Offense

750.520c1a - criminal sexual conduct 2nd degree (person under 13).



Richard Marcell Lawrence, 47

Location Details
5001 Tucker St, Midland, MI 48640-2882

Charge/Offense

750.520b1a - criminal sexual conduct 1st degree (person under 13).



Joseph James Barst, 40

Location Details
Midland, MI 48640

Charge/Offense

750.520g1 - criminal sexual conduct assault with intent to comm sex penetration.

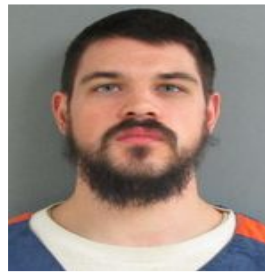

David Alan Book, 31

Location Details
324 Walter Ct, Midland, MI 48642-5917

Charge/Offense

750.520c1a - criminal sexual conduct 2nd degree (person under 13).



Daniel William Baum, 46

Location Details
1504 Montrose St, Midland, MI 48640-4329

Charge/Offense

750.520d1a - criminal sexual conduct 3rd degree (person 13-15).



Michael Lewis Chambers, 52

Location Details
Last Reported Address - Out Of State, Midland, MI 48640

Charge/Offense

Sexual offender, fail to register f.s. 943.0435(14)(c)4 or f.s. 944.607(13)(c)4.



James Leonard Welch, 43

Location Details
5018 Sturgeon Creek Pkwy, Midland, MI 48640-2284

Charge/Offense

750.520d1b - criminal sexual conduct 3rd degree (force or coercion).



Fredrick William Hauser, 43

Location Details
Last Reported Address - Out Of State, Midland, MI 48642

Charge/Offense

Sex offense, other state (attempt to solicit a minor/children - accosting for immoral purposes).



Anthony David Hakowski, 25

Location Details
421 Longview St, Midland, MI 48642-6957

Charge/Offense

750.520c2b - criminal sexual conduct 2nd degree (person under 13, defendant over 17).



Gregory Leonard Knoepke, 70

Location Details
Last Reported Address - Out Of State, Midland, MI 48642

Charge/Offense

Lewd, lascivious child u/16; f.s. 800.04 (principal).



Lesslie Edward lafrate, 39

Location Details
316 Walter Ct, Midland, MI 48642-5917

Charge/Offense

750.520d - criminal sexual conduct 3rd degree (multiple variables).



James Sleeth Emery, 72

Location Details
3114 1/2 Jefferson Ave Apt 8, Midland, MI 48640-3522

Charge/Offense

750.145c2 - child sexually abusive activity.



Jeffery Alan Doyle, 52

Location Details
5311 Woodview Pass, Midland, MI 48642-3111

Charge/Offense

750.520d - criminal sexual conduct 3rd degree (multiple variables).



William Elmer Rice, 43

Location Details
4904 Universal Dr, Midland, MI 48640-1924

Charge/Offense

750.520d1a - criminal sexual conduct 3rd degree (person 13-15).



Dennis Arthur Kargarise, 64

Location Details
4900 Hedgewood Dr, Midland, MI 48640-1928

Charge/Offense

750.520b - criminal sexual conduct - first degree (multiple variables).



Max Duane Wright, 77

Location Details
803 E Indian St Apt B, Midland, MI 48640-5210

Charge/Offense

750.520c1a - criminal sexual conduct - second degree (person under thirteen).



John James Billingham, 44

Location Details
419 S Saginaw Rd Ste 1, Midland, MI 48640-4542

Charge/Offense

750.520e1a - criminal sexual conduct 4th degree (force or coercion).



Michael John Rider, 55

Location Details
Last Reported Address - Out Of State, Midland, MI 48642

Charge/Offense

Sex offense, other state (criminal sexual conduct 3rd degree - state of michigan).



Ronald Rospieski, 77

Location Details
316 Walter Ct, Midland, MI 48642-5917

Charge/Offense

750.145a - children - accosting for immoral purposes.



Kevin Rex Dow, 69

Location Details
2013 E Wheeler St, Midland, MI 48642-7128

Charge/Offense

13-1406 - sexual assault.



Michael Lewis Chambers, 52

Location Details
3114 Jefferson Ave Apt 1, Midland, MI 48640-3525

Charge/Offense

750.520c - criminal sexual conduct 2nd degree (multiple variables).



Brian Daniel Rossow, 42

Location Details
308 Wilson Dr, Midland, MI 48642-3365

Charge/Offense

750.520d1a - criminal sexual conduct 3rd degree (person 13-15).



Adam Alden Wale, 39

Location Details

1022 Elizabeth St, Midland, MI 48640-4325

Charge/Offense

750.145a-a - children - accosting for immoral purposes.



James Edward Boynton, 39

Location Details

320 Walter Ct, Midland, MI 48642-5917

Charge/Offense

750.520d1a - criminal sexual conduct 3rd degree (person 13-15).



Mark Andrew Pentkowski, 62

Location Details

2859 E Ashby Rd, Midland, MI 48640-8921

Offense Code

MI1993560



Jeffrey Gerard Gilles, 59

Location Details

Last Reported Address - Out Of State, Midland, MI 48642

Charge/Offense

Lewd,lascivious child u/16; f.s. 800.04 (principal).



Christopher James Trudell, 42

Location Details

Last Reported Address - Out Of State, Midland, MI 48640

Charge/Offense

Sex offense, other state (felonious sexual assault).



Jason Alan Seymour, 50

Location Details

5904 Sutton Pl, Midland, MI 48640-2117

Charge/Offense

750.520d1a - criminal sexual conduct 3rd degree (person 13-15).



Laurence Fredrick Moon, 45

Location Details

302 Arbury Pl, Midland, MI 48640-5903

Charge/Offense

750.520d1a - criminal sexual conduct 3rd degree (person 13-15).



Robert Harold Carlisle, 58

Location Details

1605 Swede Ave, Midland, MI 48642-6411

Charge/Offense

750.520b1a - criminal sexual conduct 1st degree (person under 13).

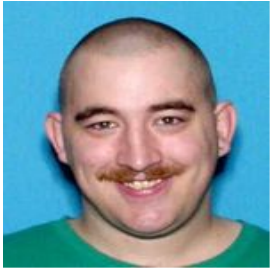

**Kevin Michael
Cosens, 38**

Location Details
2909 Ronan St Apt 1, Midland, MI 48642-4648

Charge/Offense
750.520c - criminal sexual conduct 2nd degree (multiple variables).



Mark Allen Vogel, 44

Location Details
3112 Camberley Ln, Midland, MI 48640-3234

Charge/Offense
750.520e1f-a - criminal sexual conduct 4th degree (student).



Dexter Duke Hite, 42

Location Details
3312 Haker St, Midland, MI 48642-4094

Charge/Offense
750.520c1b - criminal sexual conduct 2nd degree (relationship).



Steven Craig Johnson, 46

Location Details
4217 Oakridge Dr, Midland, MI 48640-2152

Charge/Offense
11-1.60(d) - aggravated criminal sexual abuse/victim 13-16/person 5+ yrs older (penetration).



Kyle Elston Hafley, 54

Location Details
508 E Grove St, Midland, MI 48640-5251

Charge/Offense
750.520c1a - criminal sexual conduct 2nd degree (person under 13).



**Robert Renault
Stuckmann, 73**

Location Details
306 Walter Ct Apt 11, Midland, MI 48642-5976

Charge/Offense
750.520b1a - criminal sexual conduct 1st degree (person under 13).



**James Reid Driver,
36**

Location Details
613 Haley St, Midland, MI 48640-5309

Charge/Offense
18 usc 2252(a)(4)(a) - possession of child pornography.



**Mark James Smith,
63**

Location Details
706 E Haley St, Midland, MI 48640-5682

Charge/Offense
750.520b1b - criminal sexual conduct 1st degree (relationship).



Jason Clayton-Earl Leonard, 46

Location Details
512 Waldo Ave, Midland,
MI 48642-5938

Charge/Offense

750.520d1a - criminal sexual conduct 3rd degree (person 13-15).



Reymundo Ortiz, 81

Location Details
2452 E Ashby Rd, Midland,
MI 48640-8962

Charge/Offense

750.520c1a - criminal sexual conduct 2nd degree (person under 13).



Gregory Leonard Knoepke, 70

Location Details
306 Walter Ct Apt 10, Mid-
land, MI 48642-5976

Charge/Offense

800.04(1) - indecent assault child less than 16.



Scott Clare Ratell, 34

Location Details
4901 Universal Dr Apt 4,
Midland, MI 48640-1926

Charge/Offense

750.520d1a - criminal sexual conduct 3rd degree (person 13-15).



Stephen Allen Wjrowski, 42

Location Details
3012 Gibson St, Midland,
MI 48640-2487

Charge/Offense

750.520g1 - criminal sexual conduct assault with intent to comm sex penetration.



Kenneth Lavern Rix, 69

Location Details
3307 Haker St, Midland, MI
48642-4095

Charge/Offense

750.520b1b - criminal sexual conduct 1st degree (relationship).



Jeffrey Alan Sasse, 41

Location Details
3001 Edgewood St, Mid-
land, MI 48642-4819

Charge/Offense

750.520c1b - criminal sexual conduct 2nd degree (relationship).



Jamie Robert Butler, 42

Location Details
3413 Bay City Rd, Midland,
MI 48642-6006

Charge/Offense

750.520c2b - criminal sexual conduct 2nd degree (person under 13, defendant over 17).



Justin Michael Hammond, 38

Location Details
Last Reported Address -
Out Of State, Midland, MI
48640

Charge/Offense
Sex offense, other state (aggravated indecent exposure).



Gary Michael Bobalek, 48

Location Details
1420 Fournie St, Midland,
MI 48640-5516

Charge/Offense
750.520d1a - criminal sexual conduct 3rd degree (person 13-15).



Kelly Dean Garnett, 39

Location Details
2821 Ashman St, Midland,
MI 48640-4408

Charge/Offense
568.045(2) - endangering welfare of a child-1st degree.



William Thomas McLachlan, 41

Location Details
3811 Concord St, Midland,
MI 48642-4912

Charge/Offense
750.520d - criminal sexual conduct 3rd degree (multiple variables).



Roger Leland Isenhardt, 65

Location Details
1333 Colorado Ct, Midland,
MI 48642-6417

Charge/Offense
750.520d - criminal sexual conduct 3rd degree (multiple variables).



Alan Wayne Foster, 65

Location Details
3101 Birchfield Dr, Midland, MI 48642-4009

Charge/Offense
750.520d - criminal sexual conduct 3rd degree (multiple variables).



Jeffrey Alan Gerkowski, 60

Location Details
1705 Bauss Ct, Midland, MI
48642-4074

Charge/Offense
566.067 - child molestation in the first degree.



Joshua James Inman, 43

Location Details
1617 W Hines St, Midland,
MI 48640-4950

Charge/Offense
750.520d1a - criminal sexual conduct 3rd degree (person 13-15).

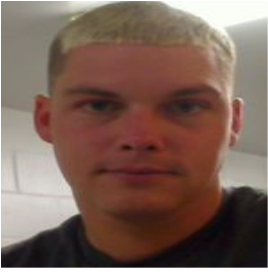

Brian Lee Tomlinson, 41

Location Details

Last Reported Address -
Out Of State, Midland, MI
48640

Charge/Offense

Sex offense, other state (child sexual abusive material - possession - 3 counts).



Michael Grant Mercer, 53

Location Details

515 Townsend St Apt 3,
Midland, MI 48640-5205

Charge/Offense

750.520d - criminal sexual conduct 3rd degree (multiple variables).



Joseph Sherman Booth, 51

Location Details

Last Reported Address -
Out Of State, Midland, MI
48640

Charge/Offense

Sex offense, other state (criminal sexual conduct - second degree).



Trayton Dwain Houser, 22

Location Details

4512 N Saginaw Rd
Apt 1401, Midland, MI
48640-2332

Charge/Offense

750.520d1b - criminal sexual conduct 3rd degree (force or coercion).



Roy William Ray, 45

Location Details

3900 Tittabawassee Riv-
er Rd, Midland, MI
48640-2309

Charge/Offense

750.520c1a - criminal sexual conduct 2nd degree (person under 13).



Mark Wayne Waddington, 63

Location Details

5301 Plainfield St, Midland,
MI 48642-3408

Charge/Offense

18-1508 - lewd conduct with a minor child under sixteen.



Laurence Frederick Moon, 45

Location Details

Last Reported Address -
Out Of State, Midland, MI
48642

Charge/Offense

Sex offense, other state (criminal sexual conduct-3rd degree (per-
son 13-15)).



David Robert King, 62

Location Details

1401 Springfield Dr Apt 1,
Midland, MI 48642-6585

Charge/Offense

750.520b - criminal sexual conduct 1st degree (multiple variables).



David Ray Courtney, 64

Location Details
2915 Ronan St Apt 4, Midland, MI 48642-4651

Charge/Offense
750.520c1a - criminal sexual conduct 2nd degree (person under 13).



Nichlaus Demond Spears, 42

Location Details
512 W Meadowbrook Dr, Midland, MI 48640-3454

Offense Code
MI2014087



Louis Baylor Guenther, 76

Location Details
2000 Oakfield Dr, Midland, MI 48640-6710

Charge/Offense
750.520c1a - criminal sexual conduct 2nd degree (person under 13).



Robert Leman Stillings, 81

Location Details
826 N Saginaw Rd, Midland, MI 48640-6325

Charge/Offense
750.520b1a - criminal sexual conduct 1st degree (person under 13).



Christopher Thomas Kendrick, 31

Location Details
3717 Isabella St, Midland, MI 48640-8301

Charge/Offense
750.520c2b - criminal sexual conduct 2nd degree (person under 13, defendant over 17).



Jason Alan Booth, 43

Location Details
Last Reported Address - Out Of State, Midland, MI 48642

Charge/Offense
Sex offense, other state (criminal sexual conduct - assault w/ intent to commit sexual penetration).



David Robert King, 62

Location Details
1401 Springfield Dr Apt 1, Midland, MI 48642-6585

Charge/Offense
750.520b - criminal sexual conduct 1st degree (multiple variables).



Scott Clare Ratell, 34

Location Details
4901 Universal Dr Apt 4, Midland, MI 48640-1926

Offense Code
MI2049318



Willard Earl Wallace, 66

Location Details
306 Walter Ct Apt 9, Midland, MI 48642-5976

Charge/Offense

750.520c2b - criminal sexual conduct 2nd degree (person under 13, defendant over 17).



Randy Leo Gross, 66

Location Details
1305 Springfield Dr Apt 4, Midland, MI 48642-6591

Charge/Offense

750.520c - criminal sexual conduct 2nd degree (multiple variables).



David Alan Book, 31

Location Details
306 Walter Ct Apt 14, Midland, MI 48642-5976

Charge/Offense

750.520c1a - criminal sexual conduct 2nd degree (person under 13).



Michael Donald Erickson, 69

Location Details
2917 Ronan St Apt 2, Midland, MI 48642-4652

Charge/Offense

750.520c2b - criminal sexual conduct - second degree (person under thirteen, defendant 17 years of age or older) (attempted).



Brandon Michael Lister, 39

Location Details
1401 E Haley St, Midland, MI 48642-6404

Charge/Offense

18-3-405 - sexual assault on a child.



Herman Edward Porsch, 90

Location Details
3615 E Ashman St, Midland, MI 48642-8858

Charge/Offense

750.520d1c - criminal sexual conduct - third degree (incapacitated victim).



Alan Wayne Foster, 65

Location Details
3101 Birchfield Dr, Midland, MI 48642-4009

Charge/Offense

750.520d - criminal sexual conduct - third degree (multiple variables).



Ronald Lee Norris, 65

Location Details
316 Walter Ct, Midland, MI 48642-5917

Charge/Offense

750.520c1a - criminal sexual conduct - second degree (person under thirteen).



Michael David Auxer, 58

Location Details
3909 Lincoln Woods Dr,
Midland, MI 48642-6559

Charge/Offense

750.338 - gross indecency between males - committing/procurring (attempted).



Javier Aguilar Anacleto, 40

Location Details
2824 Dartmouth Dr, Midland, MI 48642-4605

Charge/Offense

750.520d1a - criminal sexual conduct - third degree (person thirteen through fifteen).

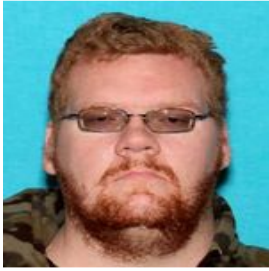

Chad Allen Baker, 38

Location Details
1113 Franklin St, Midland, MI 48640-5411

Charge/Offense

11990001 - 22.011(a)(1) pc - sexual assault.



David Lee Welch, 80

Location Details
3615 E Ashman St, Midland, MI 48642-8858

Charge/Offense

750.145a-a - children - accosting for immoral purpose.



Gary Michael Bobalek, 48

Location Details
1600 Iowa St, Midland, MI 48642-5772

Charge/Offense

750.520d1a - criminal sexual conduct 3rd degree (person 13-15).



Christopher Thomas Kendrick, 31

Location Details
3717 Isabella St, Midland, MI 48640-8301

Charge/Offense

750.520c2b - criminal sexual conduct 2nd degree (person under 13, defendant over 17).



Donn Everett Smith, 83

Location Details
2620 E Ashby Rd, Midland, MI 48640-8963

Charge/Offense

750.520c1b - criminal sexual conduct - second degree (relationship).



Richard Todd Kearns, 60

Location Details
411 Sam St, Midland, MI 48642-5949

Charge/Offense

794.011 - sexual battery.



**Richard Todd
Kearns, 60**

Location Details
411 Sam St, Midland, MI
48642-5949

Charge/Offense
794.011 - sexual battery.



**Robert Alan Tomlin-
son, 64**

Location Details
2970 E Nold St, Midland,
MI 48640-8982

Charge/Offense
750.520c1b - criminal sexual conduct 2nd degree (relationship).



**Joshua Michael
Doty, 42**

Location Details
510 Gordon St, Midland, MI
48640-4933

Charge/Offense
750.145a-a - children - accosting for immoral purposes.



**Michael Marvin
Gore, 39**

Location Details
Last Reported Address -
Out Of State, Midland, MI
48642

Charge/Offense
Sex offense, other state (criminal sexual conduct 4th degree--victim
between 13-16).



Kevin Rex Dow, 69

Location Details
2013 E Wheeler St, Mid-
land, MI 48642-7128

Charge/Offense
Attempted sexual assault - victim was a fifteen year old female.



**Ivan Charles Young-
, 63**

Location Details
1803 Shepherd Dr, Mid-
land, MI 48642-7889

Offense Code
MI2044970

Social Profiles

This section contains possible online profiles and articles for the subject of this report.

Our extensive public records search did not uncover social profiles information for Richard Glen Worden.

73% of Americans have a social media profile.

Richard Glen Worden might be one of the 86 million who don't.

Business Profiles

This section includes business related information that we have found on this person such as business affiliations or employment history.

Our extensive public records search did not uncover businesses information for Richard Glen Worden.

Licenses

Possible data may include FAA pilot licenses and DEA licenses for prescribing controlled pharmaceuticals.

Our extensive public records search did not uncover licenses information for Richard Glen Worden.

There are 618,660 FAA certified pilots in the U.S. That's less than 0.2% of the population.

So, if FAA license information doesn't show up here, Richard Glen Worden may not have one.

Finances

This section includes financial information that we have found on this person such as bankruptcies, liens, judgments, foreclosures or evictions.

Our extensive public records search did not uncover finances information for Richard Glen Worden.

Assets

This section includes assets information that we have found on this person. Possible data may include properties owned, watercrafts owned and vehicles owned or driven.

Currently Owned Properties

Currently Owned Property #1

Midland Manor 2

3120 Noeske St
Midland, Michigan, 48640

1825 sq/ft

Assessed Value

\$96,100.00

2023

Tax Amount

\$3,067.37

2022

Current Owner

Richard G Worden

Jan 1, 2023 - Dec 31, 2023

Property Details

Living Sq. Ft

1825

Land Sq. Ft

16117

Year Built

1947

APN#

14-09-40-068

Type

Single Family Residence

Property Value

Assessed Value (2023)

\$96,100.00

Tax Amount (2022)

\$3,067.37

Assessed Value

2008 - 2023

2008	2009	2010	2011	2012
\$63,200.00	\$65,500.00	\$60,300.00	\$68,700.00	\$69,800.00
2013	2014	2015	2016	2017
\$67,800.00	\$67,000.00	\$67,400.00	\$67,700.00	\$70,800.00
2018	2019	2020	2021	2022
\$79,800.00	\$73,200.00	\$73,200.00	\$76,700.00	\$76,700.00
2023				
\$96,100.00				

Ownership History

Current Owner

Worden Richard G Trust

Mar 8, 2021

Ownership Details

Universal Land Use	Single Family Residence	Property Indicator	Single Family Residence
Sale Date	Mar 4, 2021	Resale New Construction	Resale
Recording Date	Mar 8, 2021	Absentee Indicator	Owner Occupied
Residential Model Indicator	Based On Zip Code and Value Property is Residential	Deed Securities Category	Interfamily Transfer, Resale, Residential (Modeled)
Owner	Worden Richard G Trust 3120 Noeske St, Midland, Michigan, 48640	Seller	Richard G Worden

Deed Information

Document Type	Deed	Registry Entry Date	Mar 8, 2021
Transaction Type	Resale	Batch ID	20210403
Batch Sequence	00006		

Previous Owner

Richard G Worden

Mar 8, 2021

Ownership Details

Universal Land Use	Single Family Residence	Property Indicator	Single Family Residence/Townhouse
Sale Date	Mar 4, 2021	Resale New Construction	Resale
Recording Date	Mar 8, 2021	Absentee Indicator	Situs Address Taken From Sales Transaction - Determined Owner Occupied
Residential Model Indicator	Based On Zip Code and Value Property is Residential	Deed Securities Category	Interfamily Transfer, Resale, Residential (Modeled)
Title Company	ATTORNEY ONLY	Owner	Richard G Worden 3120 Noeske St, Midland, Michigan, 48640
Owner Relationship Type	Single Man	Seller	Sandra S Worden

Deed Information

Document Type	Deed	Registry Entry Date	Mar 8, 2021
Transaction Type	Resale	Batch ID	20210403
Batch Sequence	00005		

Previous Owner

Richard G Worden

Jan 1, 2023 - Dec 31, 2023

Ownership Details

Universal Land Use	Single Family Residence	Property Indicator	Single Family Residence
Absentee Indicator	Owner Occupied	Owner	Richard G Worden 3120 Noeske St, Midland, Michigan, 48640

Previous Owner

Worden Richard G Trust

Jan 1, 2020 - Dec 31, 2020

Ownership Details

Universal Land Use	Single Family Residence	Property Indicator	Single Family Residence
Absentee Indicator	Owner Occupied	Owner	

Previous Owner

Richard G Worden

Sandra S Worden

Jan 1, 2011 - Dec 31, 2011

Ownership Details

Universal Land Use
Absentee Indicator

Single Family Residence
Owner Occupied

Property Indicator
Owner

Single Family Residence
Richard G Worden
Sandra S Worden
3120 Noeske St, Midland, Michi-
gan, 48640

Previous Owner

Richard G Worden

S T Sandra

Jan 1, 2009 - Dec 31, 2009

Ownership Details

Universal Land Use
Absentee Indicator

Single Family Residence
Owner Occupied

Property Indicator
Owner

Single Family Residence
Richard G Worden
S T Sandra
3120 Noeske St, Midland, Michi-
gan, 48640

Previous Owner

Richard G Worden

Sandra S Worden

Jan 1, 2008 - Dec 31, 2008

Ownership Details

Universal Land Use
Absentee Indicator

Single Family Residence
Absentee(Mail And Situs Not =)

Property Indicator
Owner

Single Family Residence
Richard G Worden
Sandra S Worden
3120 Noeske St, Midland, Michi-
gan, 48640

Extended Data

This section includes extended data found from our search.

First Name	Middle Name	Last Name
Richard	Glen	Worden

Birth Information

Age	Born
66	Jan 1958

Known Aliases

Richard A Worden

Trust Property

Richard Worden

Home_owner_lives_in_property	Last_sale_date	Apn	Address_type
True	2021-03-04	14-09-40-068	Residential
True		14-09-40-068	
Type			
Residential			

Vehicles Owned or Driven

Dodge Stratus

Vehicle Identification Number (VIN)

1B3EL46X54N216560