

# Joshua Brice Pelletier

[Link to Report](#)

Report Created

Jun 28, 2023

[truthfinder.com/dashboard](https://truthfinder.com/dashboard)

## Disclaimer

TruthFinder IS NOT A CONSUMER REPORTING AGENCY ("CRA") FOR PURPOSES OF THE FAIR CREDIT REPORTING ACT ("FCRA"), 15 USC §§ 1681 et seq. AS SUCH, THE ADDITIONAL PROTECTIONS AFFORDED TO CONSUMERS, AND OBLIGATIONS PLACED UPON CONSUMER REPORTING AGENCIES, ARE NOT CONTEMPLATED BY, NOR CONTAINED WITHIN, THESE TERMS.

You may not use any information obtained from this report in connection with determining a prospective candidate's suitability for:

- Health insurance or any other insurance
- Credit and/or loans
- Employment
- Education, scholarships or fellowships
- Housing or other accommodations
- Benefits, privileges or services provided by any business establishment.

The information provided by this report has not been collected in whole or in part for the purpose of furnishing consumer reports, as defined in the FCRA. Accordingly, you understand and agree that you will not use any of the information you obtain from this report as a factor in: (a) establishing an individual's eligibility for personal credit, loans, insurance or assessing risks associated with existing consumer credit obligations; (b) evaluating an individual for employment, promotion, reassignment or retention (including employment of household workers such as babysitters, cleaning personnel, nannies, contractors, and other individuals); (c) evaluating an individual for educational opportunities, scholarships or fellowships; (d) evaluating an individual's eligibility for a license or other benefit granted by a government agency or (e) any other product, service or transaction in connection with which a consumer report may be used under the FCRA or any similar state statute, including, without limitation, apartment rental, check-cashing, or the opening of a deposit or transaction account. You also agree that you shall not use any of the information you receive through this report to take any "adverse action," as that term is defined in the FCRA; you have appropriate knowledge of the FCRA; and, if necessary, you will consult with an attorney to ensure compliance with these Terms.

# Personal Information

This section contains known aliases, birth information, and potential imposters gleaned from public records.

First Name Middle Name Last Name  
**Joshua Brice Pelletier**

## Birth Information

Age Born  
47 Aug 1975

## Known Aliases

Josh B Pelletier

## Voter Records

Party Affiliation	Registration Address	Date
Democratic Party	83 Neely Hammonds Rd Apt B, Covington, GA 30014-1142	
Democratic Party	83 Neely Hammonds Rd Apt B, Covington, GA 30014-1142	

## Possible Relatives

Name	Age	Born
Jenny Pelletier	45	Oct 1977
Alice Pelletier Allen	68	Mar 1955
Christine Kelly Pelletier	54	Jul 1968
Paul Andrew Pelletier	45	Oct 1977
Clifford Allen	77	Dec 1945

## Possible Associates

### Allen Alice Wife

Shared Locations

2916 N Woodrow Ave  
Allen Alice Wife and Joshua Brice Pelletier may have shared this address from Mar 01, 2009 to Sep 30, 2009 for 7 months 2 days  
11004 Summer Dr  
3702 N Arlington Ave  
Allen Alice Wife and Joshua Brice Pelletier may have shared this address from Dec 01, 1998 to Dec 24, 1998 for 23 days

---

### Alice F Garcia, 67 years old (approximate)

Shared Locations	Phone Numbers
2916 N Woodrow Ave Alice F Garcia and Joshua Brice Pelletier may have shared this address from Apr 10, 2009 to May 07, 2009 for 27 days 11004 Summer Dr Alice F Garcia and Joshua Brice Pelletier may have shared this address from Apr 19, 2000 to Mar 03, 2007 for 6 years 10 months 19 days 3702 N Arlington Ave Alice F Garcia and Joshua Brice Pelletier may have shared this address from Apr 17, 1997 to Jan 23, 2003 for 5 years 9 months 12 days 2708 W La Salle St Alice F Garcia and Joshua Brice Pelletier may have shared this address from May 01, 1994 to Jan 23, 2003 for 8 years 8 months 29 days	(813) 223-5614 (813) 716-2072 (813) 870-2809 (813) 960-1836 (813) 735-7396

---

### Clifford Vernon Allen, 77 years old (approximate)

Shared Locations	Phone Numbers
2916 N Woodrow Ave Clifford Vernon Allen and Joshua Brice Pelletier may have shared this address from Mar 01, 2009 to Mar 28, 2023 for 14 years 29 days 11004 Summer Dr Clifford Vernon Allen and Joshua Brice Pelletier may have shared this address from Nov 01, 2004 to Jan 20, 2009 for 4 years 2 months 21 days 3702 N Arlington Ave Clifford Vernon Allen and Joshua Brice Pelletier may have shared this address from Nov 01, 1997 to Jan 23, 2003 for 5 years 2 months 24 days	(813) 716-2072 (813) 716-7242 (813) 223-5614 (334) 208-3127 (813) 301-8538 (813) 960-1836 (813) 841-2070

---

### Shena C Allen, 71 years old (approximate)

Shared Locations	Phone Numbers
	(813) 223-5614

2916 N Woodrow Ave  
11004 Summer Dr  
Shena C Allen and Joshua Brice Pelletier may have shared this address from Dec 01, 1999 to Aug 01, 2009 for 9 years 8 months 5 days

(813) 238-8609  
(813) 301-8538  
(813) 930-9017

---

## Shena C Allen, 77 years old (approximate)

### Shared Locations

2916 N Woodrow Ave  
Shena C Allen and Joshua Brice Pelletier may have shared this address from Mar 01, 2009 to Feb 01, 2019 for 9 years 11 months 9 days  
11004 Summer Dr  
Shena C Allen and Joshua Brice Pelletier may have shared this address from Nov 01, 2004 to Feb 09, 2005 for 3 months 10 days  
3702 N Arlington Ave  
Shena C Allen and Joshua Brice Pelletier may have shared this address from Nov 01, 1997 to Jan 23, 2003 for 5 years 2 months 24 days

### Phone Numbers

(334) 493-0174  
(813) 223-5614  
(813) 238-8609  
(813) 301-8538  
(813) 930-9017  
(813) 960-1836

---

## Timothy Scott Temples, 51 years old (approximate)

### Shared Locations

11004 Summer Dr  
Timothy Scott Temples and Joshua Brice Pelletier may have shared this address from Mar 17, 2000 to Jun 15, 2007 for 7 years 3 months  
2708 W La Salle St  
Timothy Scott Temples and Joshua Brice Pelletier may have shared this address from Feb 01, 1994 to Jan 23, 2003 for 8 years 11 months 28 days

### Phone Numbers

(813) 210-2003  
(772) 370-9157  
(813) 210-2002  
(813) 915-0532

---

## Margaret Rita Lopez, 63 years old (approximate)

### Shared Locations

203 W Crest Ave

### Phone Numbers

(407) 552-9159  
(407) 847-3937  
(407) 954-5246  
(727) 363-6469  
(727) 367-4363  
(727) 488-7749  
(727) 954-5246  
(941) 552-8714  
(941) 706-1404  
(813) 681-9560

## Brian Douglas Lopez, 60 years old (approximate)

Phone Numbers	
	(813) 793-1517
	(813) 655-6291
	(407) 552-8714
	(407) 552-9159
	(407) 847-3937
	(407) 954-5246
	(727) 954-5246
	(813) 251-4078
	(813) 276-9850
	(813) 359-3612
	(813) 475-5514
	(813) 610-3895
	(813) 793-1281
	(813) 843-2379
	(813) 846-1100
	(813) 870-2439
	(941) 552-8714
	(941) 552-9159
	(813) 917-2944

---

## Jan Lopez Burke, 69 years old (approximate)

Shared Locations		Phone Numbers	
	2708 W La Salle St		(813) 943-6834
	Jan Lopez Burke and Joshua Brice Pelletier may have shared this address from Feb 01, 1994 to Jan 23, 2003 for 8 years 11 months 28 days		(843) 388-5635
			(813) 661-9244
			(813) 232-9712
			(813) 486-8147
			(813) 495-5102
			(813) 677-3736
			(813) 915-0532
			(866) 723-1386

---

## Summer Rae Bohnenkamp, 48 years old (approximate)

Phone Numbers	
	(813) 956-7549
	(813) 476-7378
	(813) 949-0101
	(352) 949-0101

---

## Kristine Leann Lopez, 50 years old (approximate)

Shared Locations		Phone Numbers	
	203 W Crest Ave		(813) 655-6291
			(813) 210-2101
			(727) 458-1060
			(727) 937-8951
			(813) 615-1123
			(813) 748-1559
			(813) 997-5530
			(510) 557-7957

**Tammie L Lummas, 55 years old (approximate)**

Phone Numbers	(678) 658-7803
	(678) 289-9142
	(678) 719-6578
	(770) 385-6781
	(678) 905-2301
	(678) 760-1556
	(770) 786-3420

---

**Thomas Edward Manley, 86 years old (approximate)**

Shared Locations	2708 W La Salle St	Phone Numbers	(813) 406-4174
	Thomas Edward Manley and Joshua Brice Pelletier may have shared this address from Feb 01, 1994 to Jan 23, 2003 for 8 years 11 months 28 days		(276) 236-4885
			(352) 465-4491
			(813) 236-4885
			(813) 242-0021
			(813) 388-9204
			(813) 465-4491
			(813) 769-9332

---

**Shandi Lee Lancaster, 43 years old (approximate)**

Phone Numbers	(813) 217-1470
	(813) 407-4560
	(813) 884-6104

---

**Brian Michael Gatke, 51 years old (approximate)**

Phone Numbers	(813) 892-5973
	(978) 460-1971
	(978) 443-2909
	(813) 236-7567
	(813) 746-6732
	(813) 930-9152
	(978) 496-1623

---

**Faye Pelletier Allen Alice, 67 years old (approximate)**

Shared Locations	2708 W La Salle St
	203 W Crest Ave

---

## Albert C Lizarralde, 46 years old (approximate)

Shared Locations

203 W Crest Ave

Phone Numbers

(813) 839-4073

(813) 232-2082

(813) 239-2020

(813) 243-7973

(813) 265-8174

(813) 837-6023

---

## Timothy Glen Hunt, 33 years old (approximate)

Shared Locations

103 Neely Hammonds Rd Apt B

Phone Numbers

(770) 286-3506

Timothy Glen Hunt and Joshua Brice Pelletier may have shared this address from Apr 28, 2015 to May 02, 2019 for 4 years 5 days

(770) 617-9163

---

## Michelle Joann Jonchuck, 60 years old (approximate)

Shared Locations

203 W Crest Ave

Phone Numbers

(813) 877-7590

(813) 236-4769

(813) 470-9905

(813) 644-6463

(813) 900-9996

(813) 470-9904

(721) 200-8210

---

## Michele Lynn Jonchuck, 59 years old (approximate)

Shared Locations

203 W Crest Ave

Phone Numbers

(813) 877-7590

(813) 236-4769

(813) 644-6463

(813) 900-9996

(721) 200-8210

---

## Joyce Elaine Manley, 88 years old (approximate)

Phone Numbers

(813) 324-7871

(276) 236-4885

(813) 236-4885

(813) 242-0021

(813) 388-9204

(813) 653-0283

---

## Jody Len Truelove, 50 years old (approximate)

Shared Locations

203 1/2 W Crest Ave

Phone Numbers

(229) 322-5061

(229) 591-4452  
(813) 283-4354  
(813) 302-9474  
(813) 340-1546  
(813) 493-0592  
(904) 635-8113  
(217) 243-5373

---

Justin Allan Gibbons, 35 years old (approximate)

Phone Numbers (239) 821-6288  
(239) 434-1142  
(440) 331-1163

---

Kelsey Louise Duncan, 36 years old (approximate)

Phone Numbers (813) 417-8314  
(813) 965-5439  
(813) 416-8763  
(813) 933-8477

---

Helena Hernandez

Shared Locations 203 1/2 W Crest Ave

---

Reniel R Garcia, 51 years old (approximate)

Shared Locations 203 W Crest Ave Phone Numbers (813) 317-9164  
(813) 513-5760  
(813) 886-5943  
(813) 260-6868  
(813) 368-7314

---

James R Lancaster

Phone Numbers (813) 884-6104

---

Kayla Nicholle Lummus

---

Norma Jeanne Scruggs, 69 years old (approximate)

Shared Locations Phone Numbers (813) 438-8089



2916 N Woodrow Ave  
Norma Jeanne Scruggs and  
Joshua Brice Pelletier may have  
shared this address from Oct 23,  
2017 to Jan 07, 2020 for 2 years 2  
months 16 days

(813) 385-7837  
(727) 556-0252  
(813) 231-4665  
(813) 238-2444  
(813) 238-6285  
(813) 238-8905  
(813) 335-2584  
(813) 385-7839  
(813) 385-8578  
(813) 690-5135  
(813) 720-7731  
(813) 876-0965  
(813) 915-3466  
(813) 935-1240  
(813) 936-7513  
(937) 783-4853  
(813) 850-9020  
(813) 527-7119

## Related Links

<https://www.instagram.com/ravenredpit/>  
<http://www.facebook.com/people/.100002164721635>  
<http://yahoo.com/>  
<http://www.facebook.com/joshua.pelletier2>

## Social Security Number

Issued Years	1975-1976
Issued Location	FLORIDA

# Contact Information

This section contains phone numbers, previous phone number and email addresses associated with Joshua Brice Pelletier.

## Possible Phone Numbers

### (813) 244-6985

Phone Carrier	Line Type	Carrier Location	Prepaid
Verizon Wireless-fl	Mobile	Tampa, FL 33602	No

### (303) 912-7452

Phone Carrier	Line Type	Carrier Location	Prepaid
Verizon Wireless-co	Mobile	Aurora, CO 80001	No

### (813) 223-5614

Phone Carrier	Line Type	Carrier Location	Prepaid	Connected
Frontier Comm Of Fl	Residential	Tampa-Main, FL 33534	No	No

### (813) 265-0479

Phone Carrier	Line Type	Carrier Location	Prepaid	Connected
Frontier Comm Of Fl	Residential	Carrollwood, FL 33534	No	No

### (813) 232-2082

Phone Carrier	Line Type	Carrier Location	Prepaid	Connected
Frontier Florida Llc Db Frontier Communications Of Florida	Landline	Seminole, FL 33534	No	No

### (813) 870-2809

Phone Carrier	Line Type	Carrier Location	Connected
Frontier	LandLine	Westside, FL 33534	No

### (770) 787-9030

Phone Carrier	Line Type	Carrier Location	Connected
At&t Southeast	LandLine	Covington-Main, GA 30014	No

## Possible Emails

Email

Type

---

[ravenredpit@gmail.com](mailto:ravenredpit@gmail.com)

[ravenredpit@yahoo.com](mailto:ravenredpit@yahoo.com)

[lilteryward@yahoo.com](mailto:lilteryward@yahoo.com)

[oravenredpit9@yahoo.com](mailto:oravenredpit9@yahoo.com)

[rjoshua.pelletierx75@hotmail.com](mailto:rjoshua.pelletierx75@hotmail.com)

[joshua.pelletier@msn.com](mailto:joshua.pelletier@msn.com)

# Location Information

This section includes all of the locations related to this person. Locations listed may include current residence, past residences, and places of work.

---

## 3653 Cornwall Ct, Decatur, GA 30032-3106

Dates Seen At Address Feb 1, 2018 - Jun 28, 2023	Subdivision Shamrock Forest	Classification Residential	Address Type Street Address Contains a Valid Primary Number Range
Is Deliverable Yes	Is Receiving Mail Yes		

---

## 144, PO Box, Issaquah, WA 98027-0007

	Classification Residential	Address Type Post Office Box Address is a PO Box Record Type	Is Deliverable Yes
Is Receiving Mail Yes			

---

## 103 Neely Hammonds Rd Apt B, Covington, GA 30014-0802

Dates Seen At Address Apr 28, 2015 - Dec 8, 2020	Classification Residential	Address Type High-Rise Address Contains Apart- ment or Building Sub-Units	Is Deliverable Yes
Is Receiving Mail Yes			

---

## 83 Neely Hammonds Rd Apt B, Covington, GA 30014-0838

	Classification Residential	Address Type Street Address Contains a Valid Primary Number Range	Is Deliverable Yes
Is Receiving Mail Yes			

---

## 2700 Ambassador Caffery Pkwy Apt 144, Lafayette, LA 70506-5934

Dates Seen At Address Mar 1, 2013 - Apr 4, 2014	Classification Residential	Address Type High-Rise Address Contains Apart- ment or Building Sub-Units	Building 1 Office, 312 Apartments
Is Deliverable Yes	Is Receiving Mail Yes		

---

## 2916 N Woodrow Ave, Tampa, FL 33602-1246

Dates Seen At Address Mar 1, 2009 - Mar 28, 2023	Subdivision Blacks	Classification Residential	Address Type
---	-----------------------	-------------------------------	--------------

Street  
Address Contains a Valid  
Primary Number Range

Is Deliverable  
Yes

Is Receiving Mail  
Yes

**935 Pearl St Apt 3, Prescott, WI 54021-1848**

Dates Seen At Address  
Feb 1, 2008 - May 27, 2008

Classification  
Residential

Address Type  
High-Rise  
Address Contains Apartment  
or Building Sub-Units

Building  
4 Apartments

Is Deliverable  
Yes

Is Receiving Mail  
Yes

**177 Eugene Dupuis Ln, Rayne, LA 70578-7838**

Classification  
Residential

Address Type  
Street  
Address Contains a Valid  
Primary Number Range

Is Deliverable  
Yes

Is Receiving Mail  
Yes

**6008 Moeller Rd Lot 252, Fort Wayne, IN 46806-1543**

Classification  
Residential

Address Type  
High-Rise  
Address Contains Apartment  
or Building Sub-Units

Is Deliverable  
Yes

Is Receiving Mail  
Yes

**11004 Summer Dr, Tampa, FL 33624-7015**

Dates Seen At Address  
Dec 1, 1999 - Mar 16, 2022

Subdivision  
Brightside Village

Classification  
Residential

Address Type  
Street  
Address Contains a Valid  
Primary Number Range

Is Deliverable  
Yes

Is Receiving Mail  
Yes

**3702 N Arlington Ave, Tampa, FL 33603-4708**

Dates Seen At Address  
Apr 17, 1997 - Jan 23, 2003

Subdivision  
Arlington Heights

Classification  
Residential

Address Type  
Street  
Address Contains a Valid  
Primary Number Range

Is Deliverable  
Yes

Is Receiving Mail  
Yes

**203 1/2 W Crest Ave, Tampa, FL 33603-2023**

Classification  
Residential

Address Type  
Street  
Address Contains a Valid  
Primary Number Range

Is Deliverable  
Yes

Is Receiving Mail

Yes

---

### 203 W Crest Ave, Tampa, FL 33603-2023

Classification  
Residential

Address Type  
Street  
Address Contains a Valid  
Primary Number Range

Is Deliverable  
Yes

Is Receiving Mail  
Yes

---

### 6902 N Duncan Ave, Tampa, FL 33604-5402

Dates Seen At Address  
Mar 1, 1994 - Jan 23, 2003

Subdivision  
Cotters Spring Hill

Classification  
Residential

Address Type  
Street  
Address Contains a Valid  
Primary Number Range

Is Deliverable  
Yes

Is Receiving Mail  
Yes

---

### 2708 W La Salle St, Tampa, FL 33607-5215

Dates Seen At Address  
Feb 1, 1994 - Jan 23, 2003

Subdivision  
Lone Palm Park

Classification  
Residential

Address Type  
Street  
Address Contains a Valid  
Primary Number Range

Is Deliverable  
Yes

Is Receiving Mail  
Yes

---

### 11636 Se Mountain Ridge Ave, Happy Valley, OR 97086-6737

Classification  
Residential

Address Type  
Street  
Address Contains a Valid  
Primary Number Range

Is Deliverable  
Yes

Is Receiving Mail  
Yes

# Criminal & Traffic Records

DISCLAIMER: The criminal & traffic record information contained in our reports may not be 100% accurate or complete. This is because the information is pulled from records maintained by government agencies and the information contained in those records may not be 100% accurate or complete. Please use this information as a starting point for your own due diligence and investigation.

## Likely Criminal Or Traffic Records

Match Rating Based On:

First Name, Last Name, Middle Name, Date Of Birth, Age

Charges Filed Date

May 1, 2008

### May 1, 2008 - Charges Filed - Drivers License-Driving Without A Valid License Or Vehicle Class/Type; Multiple Licenses Prohibited

Charges Filed Date	Crime Location	Charge Category	Offense Description	Counts
May 1, 2008	Washington, MN	Criminal	Drivers License-driving Without A Valid License Or Vehicle Class/type; Multiple Licenses Prohibited	2
National Crime Information Center (NCIC) Code	Case Type	Case Number	Court Name	Disposition
169.14.2(A)	Misdemeanor	82CR083718	District	Convicted
Disposition Date	Status			
May 27, 2008	Closed			

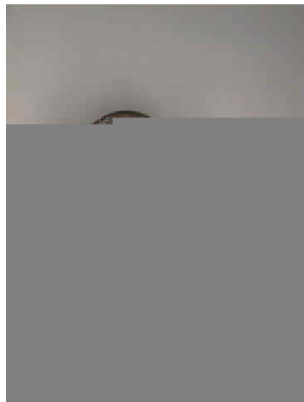

Joshua Pelletier

Match Rating Based On:

First Name, Middle Name, Last Name, Date Of Birth, Address, Age

Arrested

Oct 11, 2001

Source

HILLSBOROUGH COUNTY  
SHERIFF'S OFFICE - ARRESTS  
(Florida)

## Personal Details

First Name	Gender	Age	Born	Address
Joshua	Male	47	Aug 1975	11004 Summer Dr, Tampa, Hillsborough
Last Name				
Pelletier				
Occupation	Employer			
Na	Student			

## Physical Appearance

Build	Ethnicity	Eye Color	Hair Color	Height
Med	White	Blue	Brown	5'6"
Weight				
158 lbs				

## Oct 12, 2001 - Released from Prison for worthless check

Arrest Date	Age at Time of Arrest	Source State	Arrest Location	Booking Number
Oct 11, 2001	26	FL	1201 Orient Rd	01055742
Booking Date	Bond	Arresting Agency	Charges	Charge Class
Oct 11, 2001	2,500.00	Hcso	worthless check	M1
Current Status	Court	Release Date	Age at Time of Release	
Status - *Released*	41b	Oct 12, 2001	26	

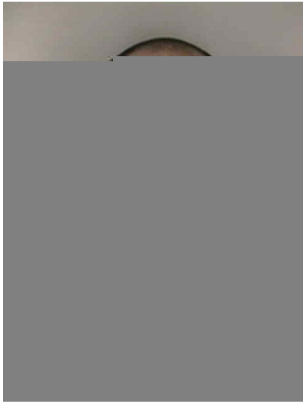

Joshua Pelletier

### Match Rating Based On:

First Name, Middle Name, Last Name, Date Of Birth, Address, Age

Arrested	Source
Dec 18, 2001	HILLSBOROUGH COUNTY SHERIFF'S OFFICE - ARRESTS (Florida)

## Personal Details

First Name	Gender	Age	Born	Address
Joshua	Male	47	Aug 1975	11004 Summer Dr, Tampa, Hillsborough
Last Name				
Pelletier				
Occupation	Employer			
Student	Usf			

## Physical Appearance

Build	Ethnicity	Eye Color	Hair Color	Height
Med	White	Blue	Brown	5'6"
Weight				
165 lbs				

## Dec 19, 2001 - Released from Prison for disorderly conduct

Arrest Date	Age at Time of Arrest	Source State	Arrest Location	Case Number
Dec 18, 2001	26	FL	11004 Summer Dr	0129682CM



Booking Number	Booking Date	Remarks	Bond	Arresting Agency
01068923	Dec 19, 2001	Ftp/Cash Bd Only	31.00	Hcso
Charges	Charge Class	Current Status	Court	Release Date
disorderly conduct	M2	Status - *Released*	41b	Dec 19, 2001
Age at Time of Release				
26				

---

## Joshua Brice Pelletier

Match Rating Based On:

First Name, Middle Name, Last Name, Date Of Birth, Address, Age

Source

HILLSBOROUGH COUNTY  
SHERIFF'S OFFICE - WAR-  
RANTS (Florida)

## Personal Details

First Name	Gender	Age	Born	Address
Joshua	Male	47	Aug 1975	11004 Summer Dr, Tam- pa, Hillsborough
Middle Name				
Brice				
Last Name				
Pelletier				

## Physical Appearance

Ethnicity	Eye Color	Hair Color	Height	Weight
White	Blue	Brown	5'7"	135 lbs

## Warrant - Fta Uns Summ Dangerous Dog

Offense Information	Warrant Number	Warrant Type	Investigating Agency	Case Number
failure to appear in court uns summ dangerous dog	21016958	Capias 7399m	Othr	410603089CM
Source State	Remarks	Bail	Bail Returnable	
FL	Investigating Agency Re- port Number: 05000043	See Rmks	Tbs	

---

## Joshua Brice Pelletier

Match Rating Based On:

First Name, Middle Name, Last Name, Date Of Birth, Age

Source

BREVARD COUNTY - IN-  
TRANET (Florida)

## Personal Details

First Name	Gender	Age	Born
Joshua	Male	47	Aug 1975
Middle Name			
Brice			
Last Name			
Pelletier			

## Physical Appearance

Ethnicity

White

## in FL for 1 driving while under the influence

Source State

FL

Case Number

276829

Booking Date

Aug 11, 2008

Charges

1 driving while under the influence

## Joshua Brice Pelletier

Match Rating Based On:

First Name, Middle Name, Last Name, Date Of Birth, Age

Source

FLORIDA DEPARTMENT OF  
LAW ENFORCEMENT - WANT-  
ED PERSONS (Florida)

## Personal Details

First Name

Joshua

Gender

Male

Age

47

Born

Aug 1975

Middle Name

Brice

Last Name

Pelletier

## Physical Appearance

Ethnicity

White

Eye Color

Brown

Hair Color

Brown

Height

5'6"

Weight

180 lbs

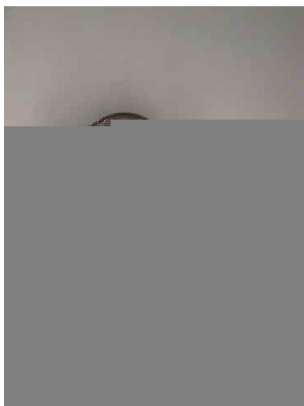

Joshua Pelletier

Match Rating Based On:

First Name, Middle Name, Last Name, Date Of Birth, Address, Age

Arrested

Oct 11, 2001

Source

HILLSBOROUGH COUNTY  
SHERIFF'S OFFICE - ARRESTS  
(Florida)

## Personal Details

First Name

Joshua

Gender

Male

Age

47

Born

Aug 1975

Address

Last Name  
Pelletier  
Occupation  
Na  
Employer  
Student

11004 Summer Dr, Tampa, Hillsborough

## Physical Appearance

Build  
Med  
Weight  
158 lbs  
Ethnicity  
White  
Eye Color  
Blue  
Hair Color  
Brown  
Height  
5'6"

## Oct 12, 2001 - Released from Prison for worthless check

Arrest Date	Age at Time of Arrest	Source State	Arrest Location	Booking Number
Oct 11, 2001	26	FL	1201 Orient Rd	01055742
Booking Date	Bond	Arresting Agency	Charges	Charge Class
Oct 11, 2001	2,500.00	Hcso	worthless check	M1
Current Status	Court	Release Date	Age at Time of Release	
Status - *Released*	41b	Oct 12, 2001	26	

## Possible Criminal Or Traffic Records

### Joshua B Pelletier

Match Rating Based On:

First Name, Last Name, Middle Name

Offense Date

Feb 25, 1995

## Personal Details

First Name	Address
Joshua	2708 W La Salle St #
Middle Initial	33607, Tampa, Hillsborough
B	
Last Name	
Pelletier	

## Feb 25, 1995 - Offense -

Offense Date	Charges Filed Date	Crime Location	Charge Category	Crime Classification
Feb 25, 1995	Mar 1, 1995	Florida Pinellas Pinellas, Pinellas, FL	Criminal/Traffic/Inf	Unknown Degree
Offense Code	Offense Description	National Crime Information Center (NCIC) Code	Case Number	Court Name
4	No Parking Zone	4	A069790	Pinellas Circuit Clerk Ofs
Disposition	Disposition Date			
Paid Fine Or Civil Penalty	Mar 9, 1995			

EXCLUDED Based on your PDF customizations

# Sex Offender Information

This section displays the names, locations, and offenses of individuals charged with sex crimes living in close proximity to the locations associated with the subject of this report. Individuals listed below may have been charged with sex crimes as indicated. We make no representation as to the current status of these individuals. Some individuals listed below may no longer be required to register or report to state sex offender registries.

This section is not included in the download because of your PDF report customizations. To include it in a future report, toggle the section to “on” when you download again.

# Social Profiles

This section contains possible online profiles and articles for the subject of this report.

---

## instagram

Joshua Pelletier

[ravenredpit](#)

Username:  
ravenredpit

Related URLs  
<http://yahoo.com/>

User's ID  
1295407153@instagram

Followers  
538

Following  
1217

---

## Facebook

Joshua Pelletier

[joshua.pelletier2](#)

Username:  
joshua.pelletier2

Related URLs  
<http://www.facebook.com/j...>

User's ID  
100002164721635@facebook

## Residential Address

Joshua Pelletier

Addresses:

3653 Cornwall Court, Decatur,  
Georgia, 30032

11004 Summer Drive, Tampa,  
Florida, 33624

83 Neely Hammonds Road, Cov-  
ington, Georgia, 30014

2916 N Woodrow Avenue, Tampa,  
Florida, 33602

2700 Ambassador Caffery Park-  
way, Lafayette, Louisiana, 70506

935 Pearl Street, Prescott, Wis-  
consin, 54021

203 S 1st Street, Tampa, Florida,  
33611

6902 N Duncan Avenue, Tampa,  
Florida, 33604

---

## Email owners USA

Joshua Pelletier

Addresses:

308 Indiana Avenue, South Rox-  
ana, Illinois, 62087

2916 N Woodrow Avenue, Tampa,  
Florida, 33602

3653 Cornwall Court, Decatur,  
Georgia, 30032

83 Neely Hammonds Road, Covington, Georgia, 30014

11004 Summer Drive, Tampa, Florida, 33624

257 Dedham Street, Dover, Massachusetts, 02030

37128 Camelot Drive, Sterling Heights, Michigan, 48312

83 Eastwyck Road, Decatur, Georgia, 30032

---

## Residential Contacts

Joshua Pelletier

Addresses:

Rayne, Louisiana, 70578

Lafayette, Louisiana, 70506

---

## Address history reco

Joshua Pelletier

Addresses:

11004 Summer Drive, Tampa, Florida, 33624

2916 N Woodrow Avenue, Tampa, Florida, 33602

---

## USA Mobile owners

Joshua Pelletier

Addresses:

2916 N Woodrow Ave, Tampa, Florida, 33602

Ethnicity

FRENCH

---

## Businesses Contacts

Current Job:

at PELLETIER JOSHUA

Addresses:

2916 N Woodrow Avenue, Tampa, Florida, 33602

# Business Profiles

This section includes business related information that we have found on this person such as business affiliations or employment history.

---

Our extensive public records search did not uncover businesses information for Joshua Brice Pelletier.

# Licenses

Possible data may include FAA pilot licenses and DEA licenses for prescribing controlled pharmaceuticals.

---

## Hunting Permits

### Hunting Permit

Name	Joshua Brice Pelletier	Location	2916 N Woodrow Ave # Avw, Tampa, FL, 33602
Date of Birth	Aug 26, 1975	Age	47
Issue Date	Aug 21, 2010		

### Hunting Permit

Name	Joshua Brice Pelletier	Location	2916 N Woodrow Ave # Avw, Tampa, FL, 33602
Date of Birth	Aug 26, 1975	Age	47
Issue Date	Aug 21, 2010		



# Finances

This section includes financial information that we have found on this person such as bankruptcies, liens, judgments, foreclosures or evictions.

---

## Possible Judgments

### Judgment

Name	Joshua B Pelletier	Filing Location	Hillsborough, FL
Address	11004 Summer Dr, Tampa, FL 33624		
		Court Case Number	05-CC-25523
		Total Judgment Amount	\$7723.51

---

### Judgment

Name	Joshua B Pelletier	Filing Type	SMALL CLAIMS JUDGMENT
Address	11004 Summer Dr, Tampa, FL 33624		
		Filing Date	Jun 26, 2007
Court Name	HILLSBOROUGH COUNTY CIRCUIT COURT	Court Case Number	05CC25523
Court ID	FLHILC1	Total Judgment Amount	\$4877.00
Court Address	419 Pierce Street, Room 114, Tampa, FL 33602	Court Phone Number	(813) 276-8100

# Assets

This section includes assets information that we have found on this person. Possible data may include properties owned, watercrafts owned and vehicles owned or driven.

## Previously Owned Properties

### Previously Owned Property #1

Brightside Village

Current Owner

Jaime E Paredes

11004 Summer Dr  
Tampa, Florida, 33624

3 beds

Assessed Value	Mortgage Amount	Tax Amount
\$71,365.00	\$107,025.00	\$989.00
2022		2022

### Property Details

Bedrooms	Land Sq. Ft	Year Built	APN#
3	5039	1984	023739-4092

### Type

Street; Address Contains A Valid  
Primary Number Range.

### Property Value

Land Value	Improvement Value	Assessed Value (2022)	Tax Amount (2022)
\$59,400.00	\$166,591.00	\$71,365.00	\$989.00

## Ownership History

Current Owner

Jaime F Paredes

### Ownership Details

Document Number	2009.311338	Sale Date	Sep 21, 2009
Recording Date	Sep 15, 2009	Deed Securities Category	ARMS-LENGTH RESIDENTIAL TRANSACTIONS (PURCHASE/RESALES)
Owner	Jaime F Paredes	Seller	Gilson S Webb

### Mortgage Information

Document Number	2009.311341	Mortgage Amount	\$107,025.00
Mortgage Loan Type	Fha		

### Deed Information

Document Type	WARRANTY DEED	Transaction Type	
---------------	---------------	------------------	--

Previous Owner  
**Gilson S Webb**

Ownership Details

Document Number	2009.182483	Sale Date	Jun 4, 2009
Recording Date	May 18, 2009	Deed Securities Category	ARMS-LENGTH RESIDENTIAL TRANSACTIONS (PURCHASE/RESALES)
Sale Amount	\$85,200.00	Owner	Gilson S Webb

Deed Information

Document Type	SPECIAL WARRANTY DEED	Transaction Type	ARMS-LENGTH RESIDENTIAL TRANSACTIONS (PURCHASE/RESALES)
---------------	-----------------------	------------------	---

Previous Owner

Ownership Details

Document Number	2009.182482	Sale Date	Jun 4, 2009
Recording Date	Mar 30, 2009	Deed Securities Category	NON-ARMS LENGTH TRANSACTIONS WITH VALID TITLE COMPANY NAME (NO ACCOMMODATIONS)

Deed Information

Document Type	QUIT CLAIM DEED	Transaction Type	NON-ARMS LENGTH TRANSACTIONS WITH VALID TITLE COMPANY NAME (NO ACCOMMODATIONS)
---------------	-----------------	------------------	--

Previous Owner

Ownership Details

Document Number	2008.440082	Sale Date	Dec 24, 2008
Recording Date	Dec 4, 2008	Deed Securities Category	REO AND TRUSTEE DEEDS
Seller	Joshua Pelletier		

Deed Information

Document Type	TRUSTEE'S DEED (CERTIFICATE OF TITLE)	Transaction Type	REO AND TRUSTEE DEEDS
---------------	---------------------------------------	------------------	-----------------------

Previous Owner  
**Joshua Pelletier**

Ownership Details

Document Number	2006.15481	Sale Date	Jan 10, 2006
Recording Date	Dec 20, 2005	Deed Securities Category	REFI LOANS AND 2ND TRUST DEEDS (PURCHASE AND NON-PURCHASE MONEY TRUST DEEDS)

Owner Joshua Pelletier

**Mortgage Information**

Document Number 2006.15481 Mortgage Amount \$127,400.00  
Mortgage Loan Type Unknown

**Deed Information**

Document Type STAND ALONE MORTGAGE Transaction Type REFI LOANS AND 2ND TRUST DEEDS (PURCHASE AND NON-PURCHASE MONEY TRUST DEEDS)

---

Previous Owner  
**Joshua Pelletier**

**Ownership Details**

Sale Date Nov 24, 1999 Deed Securities Category ARMS-LENGTH RESIDENTIAL TRANSACTIONS (PURCHASE/RESALES)  
Sale Amount \$88,500.00 Owner Joshua Pelletier  
Seller Jeffrey D Washburn  
J Washburn

**Mortgage Information**

Mortgage Amount \$79,650.00 Mortgage Loan Type New Conventional

**Deed Information**

Document Type WARRANTY DEED Transaction Type ARMS-LENGTH RESIDENTIAL TRANSACTIONS (PURCHASE/RESALES)

**Vehicles Owned or Driven**

Vehicle Identification Number (VIN)  
NOVIN000083210642

**Jeep Cherokee**

Vehicle Identification Number (VIN)  
1J4FT27P7TL108998